TS970, TS971 connection to Optical safety edge system

CONTROL UNIT TS970/TS971

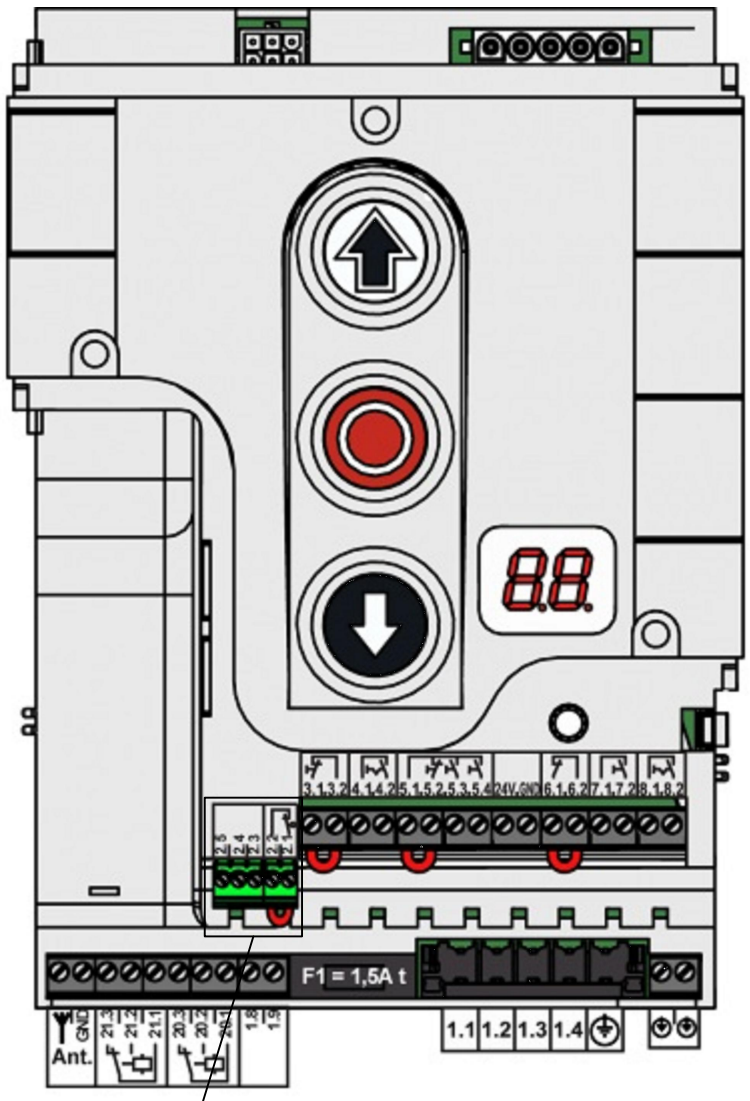

1. To activate impulse operation
   UP-DOWN - Program 1 set to 3

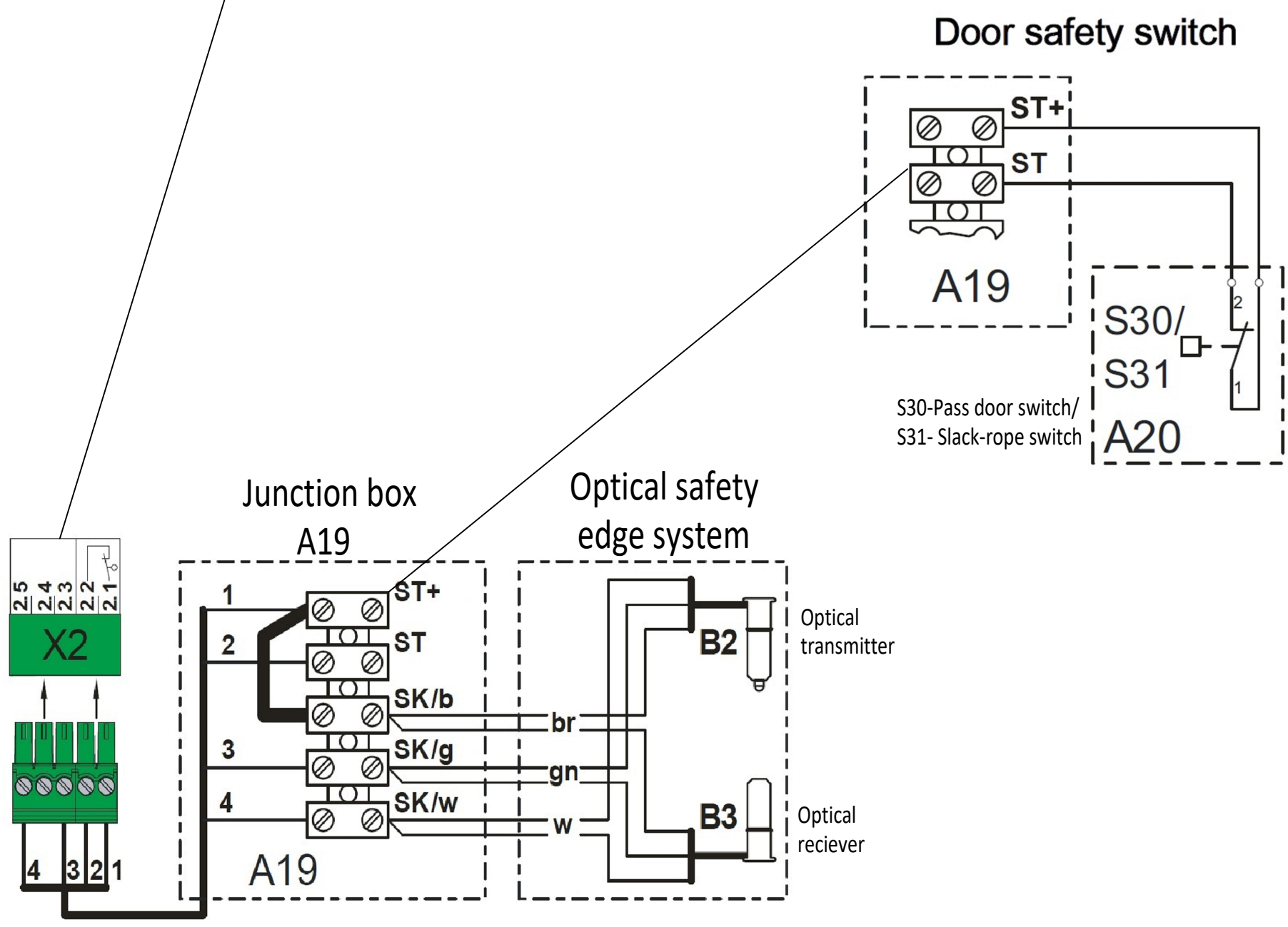

Riga Door Systems we open the world Malas, Vetras, Marupe LV-2167, Riga district, Latvia; web: www.rigadoors.lv	Designed by	Sheet Format A3	Date 2026-01-29	TS970-971+OPTO+SAFETY SWITCH	
				TS970-971+OPTO+SAFETY SWITCH	Rev. 00 / Sheet 1 / 1